TO KEEP TRADE IN HONDO ADVERTISE IN—

The Hondo Anvil Herald.

TO SAVE MONEY TRADE WITH OUR ADVERTISERS

THE ANVIL, EST'D 1886 | THE HERALD 1891 | CONSOLIDATED OCT. 17, 1903

HONDO, MEDINA COUNTY, TEXAS, FRIDAY, SEPTEMBER 2, 1932

VOL. 47. No. 7

LOCAL AND PERSONAL

No-Sag-Gates. HONDO LUMBER CO. 24-1t

Stetson Hats now as low as $5.00. LEINWEBER'S.

Walter J. Saathoff paid our office a business call Saturday.

The best $1 men's Shirt on the market. LEINWEBER'S.

Get your engraved calling cards, announcements, etc. at this office.

Mr. J. N. Word was a business caller at this office Friday.

Mrs. Emil Neumann was a pleasant business caller at this office Monday.

For plain and fancy quilting, see Mrs. J. W. Crow, 1 blk. east of courthouse. 4tpd.

Furnished 4-room house; water free. $8.00 per month. Mrs. O. Haralson. 2tpd

School Pants, Shirts, Socks, Underwear, etc., for the Boys. LEINWEBER'S.

Tony Windrow had his tonsils removed Monday, while a patient at the Medina Hospital.

Miss Viola Klett of Fredricksburg is the guest of Miss Anna Leal Brucks this week.

Mrs. J. W Crow returned Monday night after a two weeks' stay in Houston and Dallas.

Miss Amelia Bendele underwent an appendix operation at the local hospital on August 24th.

The O. H. Miller family returned one day last week from several days spent at Corpus Christi.

M. T. Ward of Yancey was a patient at the Medina Hospital Saturday for a minor operation.

Ever-ready Layerbuilt "B" batteries at lowest prices. Guaranteed fresh stock. HERMAN WEYNAND.

J. D. Brown and Mrs. Brown were up from Seguin the middle of the week visiting relatives and friends.

Let your next radio tubes be Philco Balanced Tubes, and get better reception. HERMAN WEYNAND. 2t.

John Finger, Jr., left Thursday for Austin where he re-entered St. Edward's University for his Senior year.

For Rent—Light housekeeping rooms, southeast front, one block from school house. Mrs. W. J Ney, Phne 215. 2t.

A large number of people from here attended the 28th of August celebration in Wernette's Garden at Castroville Sunday.

Mrs. Rice and children left Wednesday for Houston after spending several weeks with her parents, Mr. and Mrs. Will Miller.

Dance for young and old at D'Hanis, Saturday night, Sept. 3rd. Music by Paul Tschirhart's. Special admission 50c a couple.

Buy your SCHOOL SUPPLIES at WINDROW'S DRUG STORE and with each 25c purchase get a ticket on the FREE BICYCLE. 2t.

O. G. Crow of the Medina Radio Electric Co, motored to Mirando City Sunday, returning Monday and bringing back Mrs. Crow and family.

Mr. and Mrs. Ernest Duderstadt are receiving congratulations on the birth of a fine 8 1-2 pound girl, August 27, 1932, at the Medina Hospital.

Master James Henry Lewis was brought to the Medina Hospital from his home at Utopia last Friday and submitted to an appendix operation.

According to gin statistician, John P. Lippold, there had been ginned 122 bales of cotton in Medina County from the crop of 1932 prior to August 16, 1932.

Mr. and Mrs. C. E. B. Jones had as their guests the first of the week Mr. and Mrs. Ed Haddox and Mrs. Ike Ray, all of Southton. The ladies are sisters of Mrs. Jones.

Mr. C. M. Flory, who came in Wednesday from Smithville, was the first of the teachers of Hondo High School to arrive. The other teachers are expected today and Saturday.

O. G. Crow journeyed to Mirando City Sunday and Mrs. Crow and children, who had been spending some time with Mrs. Crow's parents, Dr. and Mrs. Wright, returned home with him.

Hugo Balzen and family had as their guests over last week-end Mr. and Mrs. Louis E. Mote of 125 Pacific Avenue, San Antonio. Mr. Mote was a pleasant visitor at this office Saturday.

WARNING: We have No Representatives Traveling from House-to-House fitting glasses. Our men work only at Established Locations. H. C. Rees Optical Company, T. F. Hogan, Manager. 4-10t.

If you want better radio reception, buy Philco Balanced Tubes; special prices on complete set. Tubes tested free. Phone 179 or residence 134. Please leave your phone number. HERMAN WEYNAND. 2t.

IS YOUR INSURANCE MAN, ONE WHO LIVES AMONG YOU; OR ONE JUST PASSING THRU? For Every Form of Insurance See O. H. MILLER, Hondo, Texas, Since 1907.

ELECTION RETURNS.

Democratic voters went to the polls in the run-off primary Saturday, August 27th, about five hundred stronger than in the first primary in July. Over 1800 votes were cast against 1302 in July. Primaries were held in all twenty of the voting precincts of the county and the totals as reported to the press are as follows:

Governor: Ferguson, 1288; Sterling, 582.

Railroad Commissioner, six years: Satterwhite, 613; Terrell, 1113.

Railroad Commissioner, four years: Hatcher, 778; Thompson, 881.

Supreme Court: Hickman, 951; Pierson, 664.

Congress, Place 1: Parrish, 635; Terrell, 1039.

Congress, Place 2: Bailey, 1095; Davis, 597.

Congress, Place 3: Burkett, 1245; Strong, 422.

The Executive Committee will meet at two o'clock Saturday afternoon to canvass the vote officially and certify to the result. Every member of the Committee who can possibly do so is urged to be present to see the count properly made.

A tabulated report by precincts of the official count will appear in next week's paper. It is hoped that all boxes will be in the hands of the County Clerk and the County Chairman by that time as those missing cannot be counted.

* * *

LEADS BY MAJORITY OF 2,398.

On the last tabulation to be made prior to the official county canvass Saturday, the Texas Election Bureau reported at 6 P. M. Wednesday that Mrs. Miriam A. Ferguson had a majority of 2,398 votes over Gov. Ross S. Sterling in the contest for the nomination for Governor. The tabulation accounted for 951,102 votes, with only three counties incomplete out of a total of 254. It was estimated that not more than 150 votes were outstanding, and even if all were cast for Sterling it would not change the result.

Accompanying the tabulation, Manager A. F. Henning of the election bureau made the following statement:

"The three counties carried as incomplete are Kimble, Reagan and Zavala. Incomplete returns show that Sterling carried all three. Kimble gave Ferguson 627 and Sterling 782, Reagan gave Ferguson 203 and Sterling 678, Zavala gave Ferguson 558 and Sterling 580.

"Kimble and Zavala Countes are probably complete, but correspondents neglected to so mark them when sending. Kimble has already reported 1,409 votes, against 1,392 in July. Zavala has reported 1,130, against 1,106 in July. Reagan lacks 107 of reporting as many in August as in July.

"Because of the closeness of the race, the bureau will ask correspondents to wire the official count from each county seat next Saturday. A tabulation of these figures will be given out for publication Sunday morning."

The detailed vote in all State races follows:

Governor: Ferguson 476,750. Sterling 474,352.

Railroad Commissioner, Six Years: Satterwhite 352,529, Terrell 530,073.

Railroad Commissioner, 4 Years: Hatcher 416,820, Thompson 453,661.

Supreme Court: Hickman 419,470, Pierson 433,157.

Congress, Place 1: Parrish 384,243, Terrell 468,877.

Congress, Place 2: Bailey 514,120, Davis 354,239.

Congress, Place 3: Burkett 388,388, Strong 460,115.

* * *

A COMPARISON.

In the first primary July 30th, the following vote was cast for Governor:

Ferguson	731
Hunter	238
Sterling	227
All others	44
Total	1240

In the run-off August 27th the vote was as follows:

Ferguson	1288
Sterling	582
Total	1870

Sterling a little better than doubled his vote while Mrs. Ferguson lacked some of doubling hers.

* * *

COUNTY DEMOCRATIC EXECUTIVE COMMITTEE.

Precinct Chairmen for the various precincts in Medina County are as follows:

1 North Hondo, V. P. King.
2 Quihi, J. R. Brucks.
3 Dunlay, John Zuberbueler.
4 Verdina, John G. Brucks.
5 Riomedina, Otto Huegele.
6 Castroville, Wernette.
7 D'Hanis, Victor Boog.
8 Haass, Henry Bendele.
9 Natalia, R. U. Atkins.
10 East Devine, J. C. Thompson.
11 Black Creek, W. H. Hy. Dubose.
12 Yancey, J. H. Burgin.
13 Maverick.
14 Biry, R. C. Blackburn.
15 LaCoste, Wm. Santleben.
16 South Hondo, P. Jungman.
17 Upper Hondo, S. E. Rieber.
18 Elstone, Louis R. Neuman.
19 West Devine, M. E. Dubose.
20 Mico, Ed. H. Seekatz.

* * *

TO THE PRECINCT CHAIRMEN.

There is a possibility of a court contest over the results in the Governorship race at the run-off primary of August 27th. It is, therefore, extremely impotant that the returns from your box be in the hands of both the County Clerk, Mr. S. A. Jungman, and the County Chairman, Fletcher Davis, on or before two o'clock Saturday afternoon, September 3rd. At the same time the returns are filed with the Clerk the sealed box containing the ballots cast by the voters at the primary should be deposited with him for safe keeping against the time when they may be needed in court.

This is important and needs your attention now.

Fletcher Davis,
County Chairman.

HONDO AND MEDINA COUNTY'S RADIO SPOKESMAN

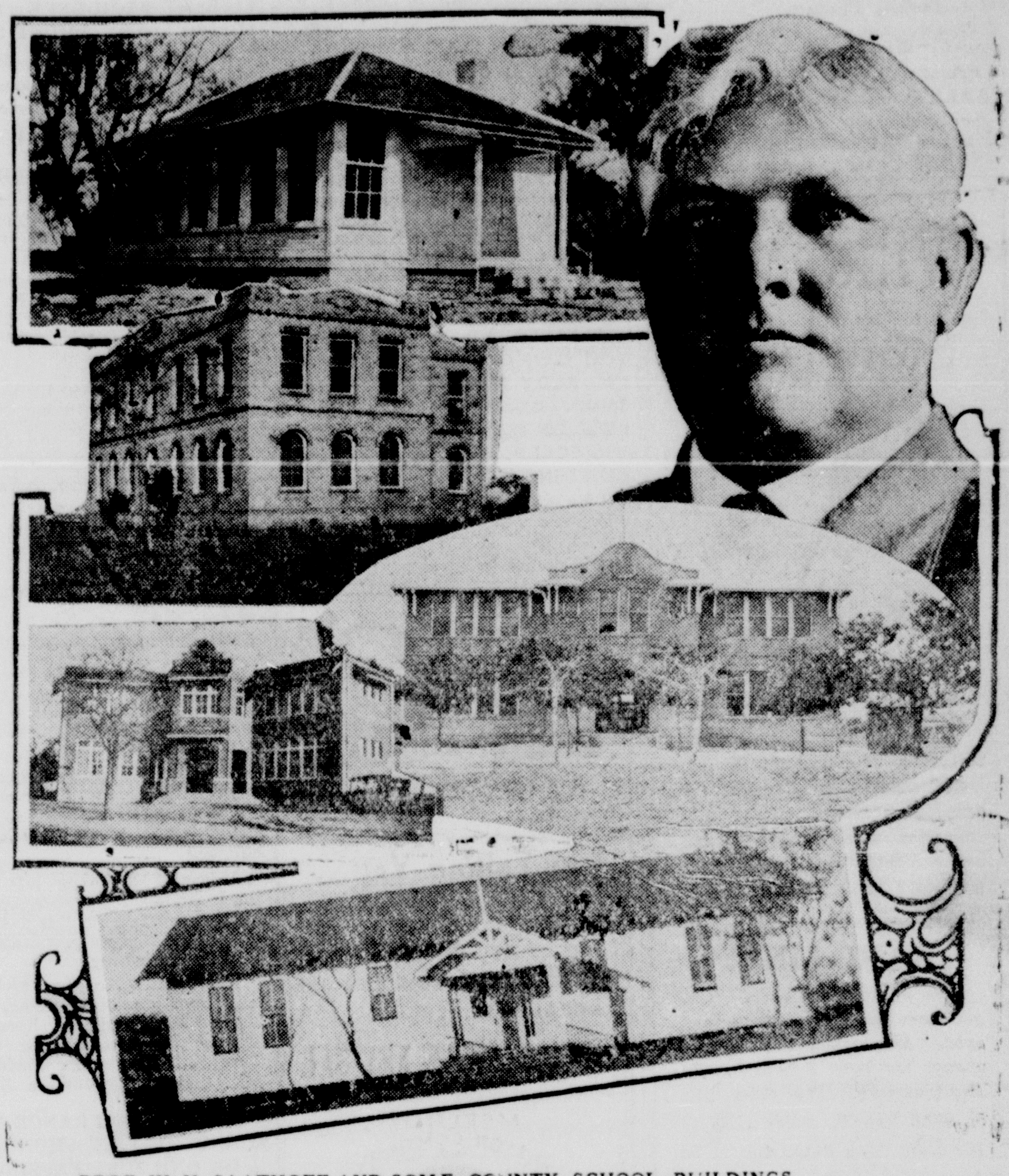

PROF. W. N. SAATHOFF AND SOME COUNTY SCHOOL BUILDINGS.

Following is the address of Prof. W. N. Saathoff over Radio Station WOAI on the occasion of Hondo's salute to the Chamber of Commerce and the citizens of San Antonio, on the 18th day of August when local talent presented a program of songs and instrumental music. Mr. Saathoff's remarks are so succinct and yet so comprehensive in their presentation of Hondo and Medina County's advantages that we gladly present it here that it may be preserved in a more enduring form:

Mr. Saathoff said:

To the Chamber of Commerce and To the Citizens of San Antonio:

The people of Hondo, a thriving town forty miles west of San Antonio on Highway No 90, also known as Jefferson Davis Highway, and may be justly called "The Gateway" to the country which Mr. Greely recommended to those that were seeking better opportunities and adventure, wish to express to the San Antonio Chamber of Commerce our sincere felicitations and our profoundest gratitude for the privileges and courtesies extended the citizens of Hondo and Medina County, and the opportunity to appear before the people of our land through the microphone of Station WOAI. Our association with San Antonio in business, social and recreational affairs makes us doubly reciprocate the sincere and cordial salutation. We want to bring to you the message of continued friendship, esteem and good will from the people of Hondo and Medina County.

Hondo is the largest town in Medina County; it is unincorporated, but meets its budget for the upkeep of the Chamber of Commerce, Town lights, hall, and other particulars by ready cash donations of its citizens. It is the county seat of Medina County and is located on the transcontinental Southern Pacific Lines and on Highway No. 90, and is considered the logical gateway to El Paso, the Winter Gardens, and to the Border Highway that leads to the Magic Valley.

Dame Nature did not favor Hondo with a peculiar unusual scenic beauty of shady towering hills and sparkling rivulets where the beauty of our land sits bathing by the spring and where the fairest shades of the heavy bows hide her; but has given unto us a greater heritage of fertile farm lands in the country places where the old plainsmen have rosy faces, and the fair young maidens have the innocent smiles and quiet eyes. With the hundreds of beautiful farm homes clustered around our fair town we have the assurance that prosperity, wealth and contentment shall continue to be in our midst. Most of our farmers are home owners, who have practiced diversification for many years, and have learned to produce large crops in spite of occasional unsatisfactory climatical conditions. Our corn crop of 1930 was classed by competent authority as the best produced in the land. The crop of 1931 was better and surpassed it in yield. The 1932 crop is being gathered and produces a fair yield. Small grains thrive abundantly, and are produced throughout the country. Many farmers have abandoned cotton, still there is a good deal planted in the less wooded section. The livestock industry is forging to the front, and with the introduction of purebred sires many herds have been improved, and the ranches teem with thousands of head of Hereford, Jersey and other standard breeds of cattle. The sheep and goat industry is unusually profitable in the hilly sections near Hondo. We shipped 250,000 pounds of wool and mohair this year. Three poultry centers are doing an exceptionally large business although the market price is at low ebb at present. The dairy industry is modern and conforms to the "A" type. Many of the herds are registered and are exceptionally heavy producers. This industry brings in much ready cash. There is now a splendid opening for a modern creamery.

The preliminary work on a highway from Hondo through Devine to the coast is making splendid headway, and has received favorable commendation by the Highway Department. This highway will eliminate much of the congested traffic of the highways leading out of San Antonio, and shorten the distance from the West to the Gulf Coast considerably; and will mean much toward the development of Southwest Texas, Winter Gardens, the Magic Vally and the San Antonio Suburban Farms.

The natural resources of Hondo within a radius of twenty-five miles are extraordinary. The oil and gas fields near Hondo are producing a superior product of both. The gas is used in every home in Hondo, D'Hanis and LaCoste, and the surplus is thrown into the mains of the Company. The oils are of the finest lubricants in the country. Drilling is now being continued in this section, and we are lookng forward towards the discovery of the main pool in the near future.

The Irrigated Gardens with gravity flow in the southeastern part of the county are being developed and will add much to the growth of the towns adjoining the lands. About 100,000 acres are available for use now.

The play grounds along the Medina River, known for its shady pecan groves and sparkling waters, and the beautiful Medina Lake, the largest artificial lake in Texas and unsurpassed for its scenery, fishing, boating and bathing are incomparable. They are the sportsman's playground, the tourist's ideal retreat, and the lovers' lure for romance. Just a stone's throw from San Antonio. We are glad and anxious to share this wonderful resort with the people of San Antonio and the visitors from the North who winter in San Antonio "where the sunshine spends the winter".

The agricultural lands around Hondo are especially adapted to corn and small grain. Hundreds of car loads of corn, milo, and oats are shipped from this place annually. The drouth resisting grains thrive especially well. Oats have produced as high as 9 bushels to the acre and wheat as much as 40 bushels.

Since in a wide-awake community advancement and progress wait on education, we pride ourselves that we have a splendid educational system in the county and that the children of the schools have an opportunity to finish in the schools that have full affiliation with Southern accredited colleges and universities, our agricultural improvements are modern and scintific, our sources for wealth production are unlimited, our banks are thriving and through the wise management of their officials have maintained a splendid rating. The business and commercial organizations through frugal economy have continued on a cash basis; we have the best of home life with good health conditions, a progressive, intelligent citizenship with high standards of socal organizations; we have good active church organizations for every creed and denomination. Fraternal organizations have active lodgs in our towns. We find constructive leadership among our people and an unusually good progressive community life.

Come and see us, and be convinced that depression doesn't reign supreme in our town and county. Get into a new environment where you will forget your worries and troubles. Its the dawn of a new day where things will be ideal and beautiful. What we lack in pecuniary things or other superfluous possessions in life, is made up through our wilingness to serve and entertain you, and make you feel at home. It's the land of opportunity and bliss where "Home Sweet Home" can be made a reality. We welcome you.

YOUNG FOLKS, LET'S GET TOGETHER.

We have a $95.00 Scholarship to the Byrne Commercial College. It is transferrable and will be at its face value on any course offered. It can be bought at a SPECIAL CASH PRICE or convenient terms.

We have the Scholarship and Need the Money. You need the Education. Let us help you get it. See the Editor or write anyone of the Five Byrne Colleges. Dallas, Houston, Ft. Worth, Oklahoma City, San Antonio.

Subscribe for this paper.

MEDINA COUNTY PIONEER DIES.

An old Medina County pioneer passed away when Mrs. Emma Guly, 82 years, 5 months and 10 days of age, died Friday, August 26,, 1932, at the residence of her daughter, Mrs. Leontina Schuehle of Hondo, after an illness of four months. Mrs. Guly was born almost in the shadow of the Alamo, but came with her mother to Medina County when a little child. She was married to Valentine Guly on September 6, 1867, and moved to Seco where she spent her entire married life. To them were born twelve children, eleven of whom lived to be grown, one son dying in infancy. She is survived by eight daughters and one son: Mrs. Leopold Weynand, Mrs. Louis Weynand, Mrs. Walter Rudinger, of D'Hanis; Mrs. Leontina Schuehle and Mrs. Hy. Buss, Sr., of Hondo; Mrs. Rose Jones of Luling; Miss Josephine Guly of Midland; and Albert Guly of San Antonio. She also leaves to mourn one sister, Mrs. Emil Tondre of Castroville, and one brother, Alois Guly of Mathis; 42 grandchildren and 12 great grand-children.

Her remains were buried in the Seco cemetery, Rev. R. W. Merrill, pastor of the local Baptist church, conducting the services.

Pallbearers were her grandsons: Ed Guly, Gus Weynand and Gerhardt Guly of San Antonio, Adam Weynand and Herbert Buss of Hondo and Leander Rudinger of D'Hanis.

This paper extends deepest sympathy to the bereaved ones.

FREE!

See the Bicycle at WINDROW'S DRUG STORE. We are giving it away. 2t.

THURSDAY BRIDGE CLUB.

Mrs. J. M. Finger entertained four tables of members and guests of the Thursday Bridge Club, Thursday afternoon of last week. The sun porch was converted into a charming setting for the bridge with floral decorations of golden glow.

High score prize was awarded to Mrs. O. B. Taylor and low to Mrs. Earl Starnes. Guest prize was won by Mrs. Otis Schuehle.

The hostess served a salad course with saltines and spiced tea.

Those present were Mesdams Earl Boon, Nora Bendele, Ed. Connevey, Volney Boon, Otis Schuehle, R. J. Noonan, W. H. Smith, L. E. Heath, E. J. Leinweber, Horace Bradley, L. J. Brucks, O. B. Taylor, H J. Meyer, and Earl Starnes. Miss Frances Finger, and the hostess, Mrs. Finger.

FORMER BEXAR MAN SHERIFF IN NUECES.

Corpus Christi, Aug. 29.—J. W. Gabreath, city marshal of Robstown the last seven years and former chief deputy sheriff of Bexar county, was elected shriff of Nueces county at Saturday's run-off primary election, according to complete unofficial returns.

The report shows that Galbreath received 4706 votes as compared with 3760 votes received by Ben D. Lee, sheriff, who was asking nomination to his fifth term.

Mr. Galbreath was formerly a Deputy Sheriff of Medina County and at one time made an unsuccessful race for Sheriff of this county.

His Medina County friends join us in extending congratulations.

TO OUR PATRONS.

The undersigned will close their places of business all day Labor Day, Monday, September 5th. Please make your purchases accordingly:

Signed: McElroy Motor Co., F. A. Heyen, Aug. Richter, Jones Bros., Jennings, L. F. Rothe, Red & White, Barnes Barber Shop, Frank Westfall, Holloway Bros., M. F. Schweers, Beal & Coffey, Earl Boon, Leinweber Co., V. A. Crow, A. Ney, Palle's Dry Goods Store, Eugen Huesser, M-System, L. B. Grell, Green Tag Store, Heyen Tailor Shop, C. J. Bless, Nester Market, Hondo Lumber Company, Rudy's and Leo's aBrber Shop, H. S. Bulgerin, M. Rath, L. A. Mechler and P. H. Renken.

MR. AND MRS. HEATH ENTERTAIN.

The night membership of the Thursday Bridge Club made up the personnel of a delightful bridge, Wednesday evening, with Mr. and Mrs. L. E. Heath as hosts. Huge altheas in shades of pink attractively decorated the card rooms, where five tables for bridge were arranged.

Mrs. W. H. Smith and Dr. T. B. Knopp won high club prizes. Dr. John Henry Meyer received guest prize.

Those present were Dr. and Mrs. O. B. Taylor, Dr. and Mrs. T. B. Knopp, Dr. and Mrs. W. H. Smith, Dr. and Mrs. H. J. Meyer, Judge and Mrs. L. J. Brucks, Mr. and Mrs. Earl Starnes, Mr. and Mrs. Horace Bradley, Mr. and Mrs. J. M. Finger, Miss Lillian Brucks, Dr. John Henry Meyer and the hosts, Mr. and Mrs. Heath.

Let us do your printing.

LOCAL AND PERSONALS

Cement and lime. HONDO LUMBER CO. 24-1t

Anything in building line. HONDO LUMBER CO. 24-1t

Men's Dress Shoes at $2.50 and up. LEINWEBER'S.

L. J. Brucks, lawyer; office over Green Tag Store. tf

See me for McClain Monuments.—H. J. Boehle, Dunlay. tf

All kinds of new novelty Gifts on display. LEINWEBER'S.

Fruits and candies of all kinds, at CARLE'S CONFECTIONERY. 33-tf

See our new stocks of Novelty Gifts for Party and Birthday. LEINWEBER'S.

Windrow's Store News

SCHOOL DAYS!

Those happy school days will soon be here. Have you heard about the Bicycle we are giving away? Come here for your school supplies, and get a ticket on the Bicycle with each 25c worth bought.

BARGAINS!

Lots of them are here. You get more for your money than ever. Remember this is and always has been School Supply Headquarters. We offer you

5c Lead Pencils, 2 for 5c
10c Note Book Paper for 5c
A package of Note book paper as large as a 25c one for 10c
Inks and Library Paste 5c the bottle and up.
A package Crayon, 8 colors, for 5c
A package Crayon, 16 colors, for 10c
A regular $2.50 Fountain Pen for $1.00
A regular $1.00 Eversharp Pencil for 50c

Of course we have Pencil Sharpners, Rulers, Lunch Boxes, Book Satchels, Tablets, Erasers, Water Colors, Composition Books, Note Books, Blackboard Crayon, Spelling Tablets, Typewriter Tablets, etc.

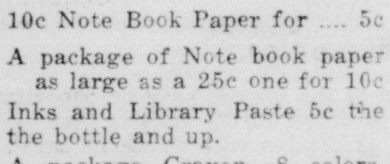

ALWAYS TAKE A KODAK WITH YOU.

Windrow's

Where you will find everything advertised for sale in a good Drug Store.

Telephone 124

BLUE BONNET HOTEL
San Antonio Texas
250 ROOMS—EACH WITH PRIVATE BATH, ICED WATER, CEILING FAN
SINGLE—$2.00 AND $2.50
DOUBLE—$3.00 AND $3.50
NO HIGHER
TWIN BED CORNER ROOMS $4.00 AND $4.50
OUR OWN GARAGE ADJOINING
COFFEE SHOP
DEDICATED TO THE COMFORT OF TRAVELERS
Floyd Singleton, President
Joe D. Farr, Manager

Miss Madeline Droitcourt was out from San Antonio visiting her parents, Mr. and Mrs. J. J. Droitcourt, last week-end. Saturday morning Miss Droitcourt acted as bridesmaid and Mr. Homer Rothe of this place as best man in the marriage of Miss Catherine O'Sullivan to Mr. Alfred Tengler in St. Ann's Catholic Church, San Antonio. Mrs. Tengler and Miss Droitcourt were classmates in the Nurses School at Santa Rosa Hospital.

Mrs. Harry Crouch returned the first of the week from a five weeks' visit with relatives at Shelbyville, Illinois. En route to Illinois Mrs. Crouch made stops at Lake Charles, La., and St. Louis, Missouri. On the return trip she visited in Memphis, Tenn., Greenville, Miss., Welch, La., and Houston, Texas. She says the rain followed her to Illinois and home again.

Fire broke out early Sunday evening in the seedhouse of the Will Muennink Ginning Co., but immediate action on the part of the Hondo Fire Department prevented serious damage. There was very little loss. The seed house was stored with cotton seed. The fire started in some lint mixed in the seed.

ALWAYS LOOK YOUR BEST. YOU CAN DO SO BY PATRONIZING RUDY'S AND LEO'S BARBER SHOP. ALSO SEE THEM FOR RELIEF OF DANDRUFF AND ITCHING SCALP. HOTEL ARMSTRONG BUILDING.

Phoenix Hosiery at new low prices in all the new Fall Shades. LEINWEBER'S

We do job printing.

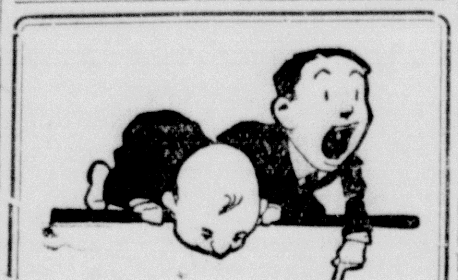

I'm Telling You---

YOUR CAR WILL LOOK LIKE THE DAY IT LEFT THE FACTORY IF YOU LET US REPAINT IT.

PRICE---$15 ANY CAR

McELROY MOTOR COMPANY INC.
SALES Ford SERVICE
HONDO TEXAS

Kuhn's Paint and Varnish. HONDO LUMBER CO. 24-1t

All kinds of drinks, at CARLE'S CONFECTIONERY. 33-tf.

Miss Dorothy Ann Eckhart spent several days the past week with Miss Hetty Nester.

Good seed oats for sale; free of Johnson grass. Walter J. Saathoff, phone 961-F3. 3tpd

Miss Lillian Arfman of Del Rio is visiting her cousin, Miss Eleanor Heyen, this week.

DR. TAYLOR, DENTIST. OFFICE AT RESIDENCE (1 block E. of court house) PHONE 39.

For Hemstitching see Mrs. R. W. Speece at residence opposite northwest corner of courthouse. tf.

Good live oak wood, $1.50 per cord or $2.00 cut for heater. Delivered 50c extra. Call A. C. Gilliam. tf.

Miss Jane Eldridge spent last week-end in Hondo the guest of Miss Thelma Wilson.—Uvalde Leader News.

Mrs. E. C. de Montel and children are here from Wichita Falls visiting Judge and Mrs. Ed de Montel and Mrs. E. V. Behan and children.

Let me figure with you on a septic tank sewage disposal plant. ROBERT W. BARKALOO Phone 170 W. tf.

For Headstones and Monuments see Wm. Newmann, Agent for Nagel Bros. Fredericksburg, Texas. 36-tf.

NOW IS THE TIME TO GET GOOD WORK CLOTHES BEFORE PRICES ADVANCE. H. S. BULGERIN.

AMBULANCE SERVICE anywhere, DAY or NIGHT. John A. Horger, Funeral Director. Phone 75.

Mr. and Mrs. Robert Kollman and daughter, Patsy Lou, of Hondo spent the weekend in Lockhart with their relatives, Mr. and Mrs. A. A. Wiede.—Lockhart Post-Register.

Miss Regina Nester spent several days in Austin with her sister, Miss Hermina Nester, who has been attending summer school at Texas University.

Milton Falkenberg left Saturday for Dubuque, Iowa, to re-enter Wartburg Seminary for his last year of theological studies preparatory to the Lutheran ministry.

Mrs. Willie Mussman and son, Arnold, and daughter, Melba, Mr. Otto Burrell and daughter, Lorene, spent several days at George West and Three Rivers visiting kinfolks. They report fine crops and a fine cotton country.

IS YOUR INSURANCE MAN, ONE WHO LIVES AMONG YOU OR ONE JUST PASSING THRU? For Every Form of Insurance See O. H. MILLER, Hondo, Texas, Since 1907.

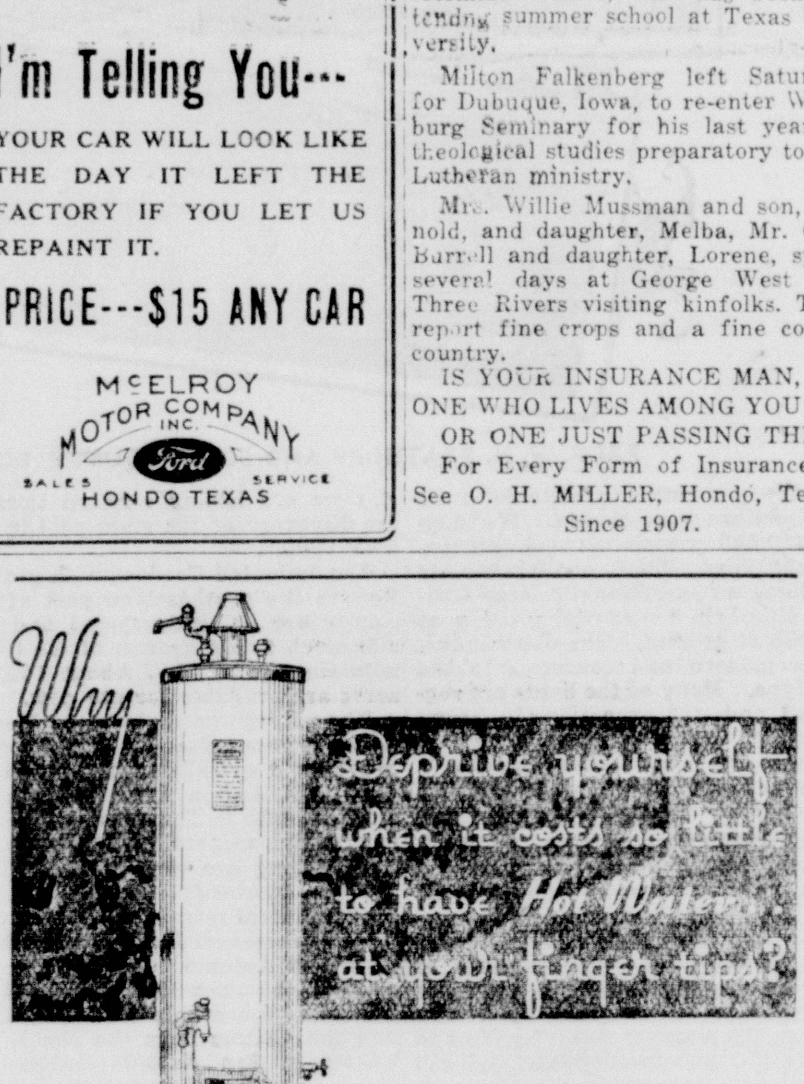

Ask about our

special attractive offer

WHY keep on using old-fashioned water heating methods, when an Automatic Natural Gas Storage Heater will supply you with all the hot water you want, when and where you want it.

● For a small down payment and easy monthly terms you can have this instant, carefree Hot Water Service. These Automatic Storage Water Heaters are built like a thermos bottle. The insulated tank holds the heat, while a self-acting thermostat turns on the burner to heat the water and automatically cuts off the flame when the water reaches the desired temperature in the tank. No worry about over-heating.

● Come in today and get full particulars about the low initial cost, easy terms, and economical operation of these Natural Gas Automatic Storage Water Heaters.

Southern Gas Utilities Company

A UNIT OF THE UNITED GAS SYSTEM

MD-2-5

ST. PAUL'S LUTHERAN CHURCH.

"I will also leave in the midst of thee an afflicted and poor people, and they shall trust in the name of the Lord." Zeph. 3,12.

* * *

Trees rarely prosper on the tops of the highest hills, because there they are especially exposed to ravaging storms. That describes the lives of men. The higher man ascends from the depths of sinful life, the nearer he comes to God and the more his own pride and power vanishes. Before God it cannot stand.

We can, therefore, understand, when the prophet says that in the last days, when the Lord will come to His people, an afflicted and poor people will be left.

In the kingdom of God might is not right. It is not the most respected or mightiest who has an advantage to prevail as in the world. Here it is actually reversed. The afflicted and poor people, who do not parade their virtues before men, but who look upon God, have the promise of ability to resist the storms of the latter days. For that is the way of God, to make something of nothing. The stone rejected by the builders is made the chief cornerstone. That which in the eyes of the world is foolish, He elects.

And all this is done in order that man may not glory in himself, what he is or what he has achieved, but rather to give all glory to God.

* * *

Next Sunday, September 4, there will be Sunday school and Bible Classes at the usual hour, 9:15.

At 7 o'clock the Luther League will meet for regular monthly session. Miss Dorothy Grube is leader of the topic which is "Home Missions".

At 8 o'clock there will be service conducted by a neighboring pastor. Everyone is invited to attend.

The Ladies' Aid Society will meet on Wednesday, Sept. 7, at 3 o'clock with Mrs. F. R. Grube. All members are urged to be present. Visitors are welcome.

Rev. K. Konzack of Castroville will preach next Sunday night at 8:00 in the English language and on Sept. 11 in the morning at 10:30 in the German language.

METHODIST CHURCH NOTES.

After the extreme heat of the summer, we are enjoying this wonderful weather; especially should this kind of weather be conducive to church attendance.

We welcome the teachers and pupils who have been away for the summer back to the community and to Sunday School and church. We solicit the cooperation of every one in the program of the church.

Standard Training School.

We are to have a Standard Training School at Hondo. The opening session will be Sunday afternoon at 3 o'clock. The churches co-operating are Hondo, New Fountain, Sabinal, and Yancey. We are especially anxious to have a large attendance from our church at Hondo. Make your plans to attend.

Sunday night will close our cooperative services between the Methodist and Baptist churches, the Baptists to meet with us. May we make it a very spiritual hour together. "I was glad when they said, let us go unto the House of the Lord."

P. E. Lancaster.

Since Sunday night and up to Thursday morning rainfall here has amounted to 2.42 inches. Good showers have fallen throughout Thursday, with heavy clouds promising further precipitation as wego to press. Reports are that other dry sections of Southwest Texas have received good rains, some places having five and six inches.

Mr. and Mrs. N. C. Johnson and Wanda and J. B. Redmond, Mrs. C. J. Schuehle and son, Jakie, from here and Mrs. Otis Schuehle of Corpus Christi spent the week camping on th Medina at Castroville.

Curlee Suits for Men—new low prices. LEINWEBER'S.

"—WHILE
AUTUMN
nodding o'er the yellow plain, comes jovial on."
—Thompson

A Quotation that prompts us to ask—when the "Autumn" of your life rolls along will it, too, be "jovial"? Will you be as happy as you are now—enjoying the fruits of your labor and thrift in earlier years?

Wise spending—sane saving—a definite investment program. It is on those you must bank for contentment in old age. That's why friendship with this Bank is always an asset. Competent advice plus personal service are yours here for the asking.

Let's Get Acquainted

The First National Bank

"There's No Substitute For Safety"

QUIHI NOTES.

"For by Him were all things created, that are in heaven, and that are in earth, visible and invisible, whether they be thrones, or dominions, or principalities, or powers: all things were created by Him, and for Him." Col. 1: 16.

* * *

The good folks of this community gave their pastor an agreeable surprise in the form of a "pounding party". And the surprise was complete all around. How thoughtfully those various packages were assembled. And those smiling lips gave the whole story and the meaning of it all. A few happy evening hours were spent in a social gathering with every section of the parish well represented. The church choir gave a generous contribution of well rendered songs for the occasion and many a song of sunny cheer was sung by those present. Words of appreciation and thanks were spoken by the recipient of this signal honor, in behalf of his family. Truly, such thoughtfulness helps much to pave the way for mutual understanding and kindness. This evening shall ever remain memorable in our mind.

* * *

The program of the Luther League on Sunday, the 21st, was well attended, and those who had turned out for the occasion were well repaid for their trouble. Every number was well rendered and there was ample variety in literary and musical lines to satisfy various tastes and inclinations. It is immensely gratifying to witness the full-fledged enthusiasm of these young people in their efforts to grow mentally and spiritually, and devote the best that's in them to lofty ideals and to him who gave them life and talent and every good grace. Equally gratifying is the fact that great throngs indicate their sense of appreciation by their very presence. Let the good work go on at these centers of real human happiness and incentive. It's a leaven that permeates every walk and every sentiment of life in the course of time.

* * *

Mother Neumann has been on the sick-list for the last few days. She is an old pioneer resident of this community and her still vivid memory recalls many striking scenes of hardship, danger and toil of by-gone days—as one of the very few witnesses who helped to make history and whose records, unfortunately, are wiped out when they pass out. Robust and hale, despite her advanced age, she was forced to abandon her customary daily walks and visits, but we trust for her early recovery and a long stay yet in the surroundings so dear and memorable to her honest heart.

* * *

Miss Esther Weeber returned to San Antonio to resume her work. Her vacation trip took her to western Iowa from where she joined the pastor's family in their prolonged journey to this Southern clime and hospitality. She has made many friends during her brief stay and we hope to see her quite often in this locality, the more so since she is fascinated with this type of country and the sturdy friendly folks inhabiting it.

* * *

The first service at the little romantic church at New Fountain, belonging to this parish, was held on the 28th of this month and a fair-sized sympathetic assembly had gathered for the occasion, including quite a number of visitors from various sections. The next service has been announced for the second Sunday in September at 2 o'clock P. M. Encourage the little band by your presence. A hearty welcome awaits you.

* * *

Next Sunday, the 4th of September, service will be had at Quihi; in the German language at 10 A. M. in the English language at 8 P. M. Mark date and time and arrange to be with us. There is a message for you and the choir is unusually faithful in the rendition of their appropriate selections. A Sunday without worship is a lost day.

* * *

The members of the Luther League are requested to remain after next Sunday's evening service, for a brief discussion of important business.

* * *

The Friday evening practice hour for the Quihi church choir—is supplemented by a brief lecture on musical topics in an informal and practical way by the pastor. Some benefit we trust, may be derived from this new feature, and reflect both in the enthusiasm and musical talent of the singers.

Let FAULTLESS PROVE ITS NAME

A TRIAL will prove to you what more than a million housewives already know—that Faultless Starch is *the perfect starch.*

FAULTLESS STARCH CO. KANSAS CITY, MO.

FREDRIC MARCH CO-STARS WITH SYLVIA SIDNEY.

Success went to his head!

"If he'd only get wise to himself!" his newspaper pals used to say—"he's got brains, good looks—he could catch a rich girl, marry her. He'd make a go of it too—in a big way."

It happens just as they said. Jerry 'gets wise", marries Joan, a wealthy, affable, understanding girl. A fine wife.

Soon after, he writes his first play. He becomes a success—"on his own", with her to inspire him.

But then comes the "blow-off". Success goes to his head.

He meets an old girl of his, an actress. She feeds him a lot of cheap, calculating flattery. And throws in a few drinks for good measure.

Jerry "goes native" again. Joan's heart-broken.

How to win him away from this phony world he's in? By cajolery? By flattery? By stern rebuke? By showing him that she, too, can "go native"?

Joan must figure it out—somehow. See how she does it, in "Merrily We Go to Hell", starring Slyvia Sidney and Fredric March, at the Colonial Theatre Friday and Saturday.

Next week—Tom Mix and Tony in "Texas Bad Man".

BANKRUPTCY SALE.

Entire stock of The Travis Electric Company. Beautiful lighting fixtures complete for five room houses as low as $5.00 Electric irons—Waffle Irons—Percolators—Clocks—Food Mixers—numerous other articles at unbelievable prices. Select your gifts now. Will hold them until Christmas. SIMS A. POTTS, 310 N. ST. MARY'S STREET (Gunter Hotel Bulding) San Antonio, Texas. 2t.

H. E. Haass, Attorney-at-Law. Surveyor's Office, Courthouse, Hondo, Texas. All legal matters carefully attended to, in all courts of Texas. Manager Medina County Abstract Company. tf.

For Rent, furnished or unfurnished, my home in the south part of town Four rooms and bath, electric lights, gas and city water. For price and other particulars see me at Henry Moore's home. A. M. Lamm. tf

I HAVE IN STOCK GOOD HEAVY DIPPED WASH TUBS. PRICED REASONABLE. H. S. BULGERIN.

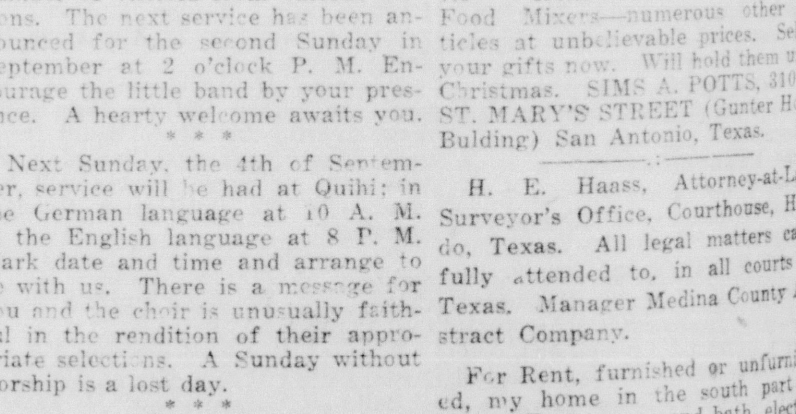

SCHOOL SUPPLY SALE

Fountain Pen and Pencil combination 50c
Fountain Pens from 49c to $10.00
Book Satchels 23c to $1.00
Webster Dictionary 25c and 50c
Crayolas and Map Crayons, Scissors and Lunch Boxes.
Note Book paper 5c and 25c
Ink 5c to 25c
Paste and Mucilage 5c a bottle

Composition Books, Note Books, Tablets, Pencils, in fact everything for school.

A pencil free with each school supply. Order good for 10 days only.

And don't forget our sandwiches, Ice Cream and Cold Drinks.

Your nickels are appreciated at—

FLY DRUG COMPANY

The Rexall Store

The Anvil Herald

Published weekly—Every Friday—by THE FLETCHER DAVIS PUBLICATIONS.

ANNE DAVIS, Editor.
MRS. ROBERTA DAVIS, Assistant Editor.
FLETCHER DAVIS, Managing Editor.

Entered at the Postoffice at Hondo, Texas, as second-class matter.

SUBSCRIPTION, $1.50 PER YEAR. With Fletcher's Farming, $1.75.

HONDO, TEXAS, SEPT. 2, 1932

TO OUR SUBSCRIBERS.

In addition to increasing our postal rates on mailing our papers about 25 per cent, the Hoover scheme for relieving the depression compels the post office to charge us two cents for every notice of change in address it delivers to us. You can send us a notice on a 1c postal card and not notice it, but a 2c charge on us will soon aggregate a burdensome sum to us, so we beg of you to not leave it to the post office to notify us of change of address but do so yourself as soon as a change is made. Postmasters are asked to send no notice until several undelivered papers are accumulated and then only one. Thanking you in advance, we are,

Yours truly,
THE EDITORS.

LA COSTE LEDGERETTES

From The LaCoste Ledger.

BIPPERT-SITTRE.

Mr. Wilfred Bippert and Miss Evelyn Sittre were happily married Saturday evening, August 20, 1932, at the St. Mary's Church Rectory, with Rev. Jos. Schweller tieing the nuptial knot.

Miss Sittre is the oldest daughter of Mr. and Mrs. Edmund Keller of this city, while Mr. Bippert is the oldest son of Mr. and Mrs. Max H. Bippert of the Sauz.

The young couple will make their home here where Mr. Bippert is employed by Ahr's Garage.

The Ledger and its staff extend to the young couple hearty congratulations and wish them a long and happy married life.

* * *

Misses Julia Scherrer, Estella Haegelin and Eva Tschirhart were joint hostesses at a surprise miscellaneous shower Sunday at the home of Mrs. Chas. Zinsmeyer, honoring Miss Aline Zinsmeyer a bride-elect of next month.

Upon the arrival of the guests, bunco was played, after which the following prizes were awarded: 1st to Miss Slsie Mechler, 2nd to Miss Marguerite Scherrer and the booby to Miss Alvina Wurzbach.

After the awarding of the prizes, the bride-to-be put on an apron and bonnet and was led by a string to a beautifully decorated room where she found a clothes basket filled with many beautiful gifts.

* * *

MISS ELISA BURELL.

Miss Elisa Burell died at the home of her brother, Charles Burell, at Riomedina, on Saturday, August 20, 1932, after a short illness.

Miss Burell was born at Riomedina. She is survived by one brother, Chas. Burell, of Riomedina, at whose home she stayed, and also leaves many other near and dear relatives to mourn her passing.

Her remains were brought to Castroville Sunday afternoon and rested in the St. Louis Hall, where the corpse was viewed by many who knew her living. At 3 o'clock after services at the hall, the corpse was conveyed to the St. Louis Church, and after services there, was interred in the Catholic Cemetery, where she now rests in peace. Rev. J. Lenzen performed the last sad rites.

To the griefstricken brother and relatives, we extend our sincerest sympathy in this their hour of sorrow. May the "Good Lord" whose will be done assuage them all in this their great sorrow. May she rest in peace.

* * *

HABY-HARDT.

A very pretty wedding was solemnized Tuesday morning, August 23, 1932, at the St. Louis Church rectory, Castroville, when Miss Lydia Hardt of Bandera became the happy bride of Mr. Anthony Haby of Riomedina with Rev. Jacob Lenzen tieing the nuptial knot.

The attendants were Miss Blanche Haby and Fred Mulcher.

The bride was attired in a light blue dress with accessories to match, while the bridesmaid was in light pink with accessories to match.

The bride is a daughter of Mr. and Mrs. Lee Hardt of Bandera, while the groom is the oldest son of Mr. and Mrs. Isidor Haby of Riomedina.

A very delicius dinner was served to a few invited guests at the home of Mr. and Mrs. Isidor Haby, after which the couple left on a trip to Corpus Christi, and after their return will make their home on the Jos. Courand farm, where Mr. Haby will engage in farming and stock-raising.

The Ledger wishes the couple much luck in their new venture and hope that they may be blessed with a long and happy married life.

* * *

L. W. Burell from Castroville was a visitor here Saturday.

Miss Cecil Iltis of San Antonio is visiting relatives here this week.

Emil C. Bippert from the Sauz was here on business Monday.

O. J. Bader from Hondo was here on business Monday.

Ed. Wells from Lytle was here on business Tuesday.

Joe A. Bader from Three Point was a visitor here Saturday.

Mr. and Mrs. J. C. Biediger and family spent Sunday in San Antonio.

Wm. Wurzbach from Riomedina was here on business Tuesday.

Messrs. P. F. and D. J. Christilles were San Antonio visitors Tuesday.

Mr. and Mrs. C. W. Ahr and daughter from San Antonio are visiting relatives here this week.

Mrs. Bernard Rihn from near Castroville was a local visitor Monday.

A. L. Kriewald was a San Antonio visitor Friday.

Mr. and Mrs. Geo. Tondre from Lytle attended church services here Sunday.

Mrs. Catherine Keller spent several days visiting with Mr. and Mrs. Edumund Keller here.

Mr and Mrs. P. F. Christilles and family were San Antonio visitors last Friday.

Mr. and Mrs. Eugene Jungman and sons from the Potranco were visitors here Sunday.

Alfred Mangold and sons and Mrs. H. F. Wurzbach from Cliff attended church services here Sunday.

Mrs. Della Koenig and Miss Mayme Halbardier from Castroville were visitors here Tuesday.

Miss Helen Ida Conrad from San Antonio is spending the week with Miss Octavia Keller here.

Born to Mr. and Mrs. Hans Ziegenbalg of Natalia, a bouncing 10 lb. baby girl, Aug. 23, 1932. Mother and baby are doing fine and daddy is wearing a prominent smile.

Mr. and Mrs. T. E. Trip from here and Mrs. Ed. Trip from Macdona were San Antonio visitors Saturday.

Messrs. Henry and William Zinsmeyer were business visitors in San Antonio Tuesday.

Jos. F. Spettel and Joseph Wurzbach from Riomedina were visitors here Tuesday.

Mrs. Alex A. Haby spent the past week with her daughter, Mrs. W. A. Lutz, and family at D'Hanis.

Robt. Rihn, County Commissioner, from Castroville was here Wednesday.

Mr. and Mrs. F. A. Bohl and son, Edward, and daughter, Miss Myrtle, were San Antonio visitors Saturday.

Mr. and Mrs. Otto W. Schneider from Delta were visitors here and with Mr. and Mrs. John Koenig Wednesday evening.

Mrs. E. J. Keller and sons, Mrs. H. F. Keller and children and Mrs. Theresa Zinsmeyer were visiting relatives at Castroville Tuesday.

Robert Keller from Los Angeles, California, who had spent a week here visiting homefolks and friends, returned to his home Saturday.

Frank Finger, candidate for the office of Tax Assessor of Medina County, was a business visitor here Monday.

Mr. and Mrs. Fritz Weiblen and John Geiger and daughters, Misses Olga and Annie, were San Antonio visitors Friday.

Miss Eleanor Albrecht from San Antonio is the guest of Mr. and Mrs. Gus. L. Meyer at Atascosa this week.

Mr. and Mrs. Gus. L. Meyer and daughter, Miss Helen, and Miss Eleanor Albrecht from Atascosa were short visitors here Wednesday evening.

Mr. and Mrs. W. F. Biediger and family and Misses Marie and Florence Iltis and Marie Christilles were visiting Jos. Iltis and family at Gonzales Sunday.

Mrs. C. W. Ahr and daughter and Mrs. Paul Koenig and children were the guests of Mrs. A. E. Bippert at Hondo Tuesday.

Alfred Mangold and sons, Clyde and Clayton, and Mrs. H. F. Wurzbach and son, Ellis, spent Sunday with Mrs. Theresa Mangold. They were accompanied home by Mrs. Mangold and son, Leary, who had spent the week here.

Mr. and Mrs. Otto Opperman and family from San Antonio were the guests of Mr. and Mrs. John Geiger and family here Sunday. They were accompanied home by Miss Lena Geiger, who is spending the week with them.

Sheriff C. J. Schuehle and son, Jakie, from Hondo were here Monday. Sheriff Schuehle was investigating several robberies which occurred in our burg some time Sunday night.

Messrs. Eug. J., H. F., Daniel and Reynold Keller attended the ball game in San Antonio Tuesday night between the Texas Chiropractors and th S. A. A. D. nines. The Chiros were victorious by a score of 9 to 8.

Mr. and Mrs. Fred List and family from San Antonio, Mr. and Mrs. Alfred Kriewald and son from the Rio Medio and Mr. and Mrs. Paul Koenig and family were the guests of Mr. and Mrs. A. L. Kriewald and family here Sunday.

Mr. and Mrs. Wm. Jungman, Mr. and Mrs. Otto Jungman and daughter, Hazel, enjoyed a few days vacation down at the coast of Corpus Christi the first of the week, returning home by the way of Robstown and Alice. They report a most enjoyable trip.

Messrs. Wm. Zinsmeyer and Reynold and Daniel Keller were enjoying the cool breezes at Corpus Christi last Thursday. From there they took a trip through the Rio Grande Valley over to Laredo and across into Old Mexico for refreshments. They returned home Saturday and report a very enjoyable trip.

KILL-A-WORM
GUARANTEED TO KILL SCREW WORMS
30¢ SOLD EVERYWHERE 60¢

German Remedy Stops 30-Year Constipation

"For 30 years I had a bad stomach and constipation. Souring food from stomach choked me. Since taking Adlerika I am a new woman. Constipation is thing of the past."—Alice Burns.

Most remedies reach only lower bowel. That is why you must take them often. But this simple German remedy Adlerika washes out BOTH upper and lower bowel. It brings out all gas and rids you of poison you would never believe was in your system. Even the FIRST dose will surprise you. W. H. Windrow, Druggist.

Opakatoo and Deelia, two of thousands of pygmies, seen with Martin Johnson on his two-year safari. A scene from Mr. and Mrs. Martin Johnson's "Congorilla."

CONGORILLA, the latest adventure film recorded entirely in the African Jungle by Mr. and Mrs. Martin Johnson, comes to the Aztec Theatre screen in San Antonio this Saturday, Sept. 3rd, for a road show engagement.

This new jungle spectacle records for the first time the actual sounds of the primitive savages and the vicious monsters in the Congo Jungles. All previous expedition pictures have been photographed silent and sound effects added later by the studio. In CONGORILLA the sound recording equipment missed nothing. The revelation of the gorilla's haunts furnishes a feature that the spectator will never forget, and the seven month stay among the pygmies of the Itura Forest provide dramatic moments that contribute thrills and action to CONGORILLA. There is no longer any mystery about the king of apes—the gorilla. His every secret is now an open book because of the daring of Mr. and Mrs. Martin Johnson who penetrated the mountainous haunts of this family of animals.

WEATHER REPORT.

Hondo, Texas, for month of August, 1932. Total rainfall, 3.75 inches; since Jan. 1, 25.10 inches. Temperature: high, 106 on 5th; low, 68 on 25th. Nine rainy days, 13 clear, 14 part cloudy and 4 cloudy.

H. E. HAASS,
Weather Observer.

BOYS! GIRLS!

If you want a BICYCLE FREE, come to WINDROW'S for your school supplies and get a ticket with each 25c purchase. 2t.

Have Your Eyes Examined

Dr. T. F. Hogan

OPTOMETRIST

Is In Hondo At The ARMSTRONG HOTEL THE SECOND WEDNESDAY OF EACH MONTH 9 A. M. to 5 P. M.

H. C. Rees Optical Co.

407 East Houston Street, San Antonio, Texas.

NEW FOUNTAIN METHODISTS.

"Labor Sunday", September 4, 1932.

Maybe you have noticed it, too; The happiest people are also the busiest.

Sunday school at 9:30 A. M. Hy C. Muennink, Supt.

Morning worship, 10:45 A. M. Subject: "The Divine Dignity of Labor."

Evening service at 8:00 P. M. Subject: "Returning to the Wall".

Prayer service and choir practice every Friday at 8:15 P. M.

A hearty welcome extended to all. Come and worship with us.

The church speaks a message to this age, as well as she spoke to past ages.

The Pastor.

FOR SALE.

Cabbage plants now ready for shipment. Varieties, All Head Early, Stein's Flat Dutch and Charleston Wakefield.

Prices postpaid: 100, 25c; 500, $1.00; 1000, $1.50. Express Collect 3,000, $2.75. Write for prices in larger quantities. Money must accompany order or plants shipped C. O. D. F. R. Briscoe, Devine, Texas.

We do job printing.

The COLONIAL
"THE HOME OF HIGH-CLASS ENTERTAINMENT"

FRIDAY AND SATURDAY
September 2nd-3rd
Sylvia Sidney—Fredric March
In—
Merrily We Go To Hell

FRIDAY AND SATURDAY
Sept. 9-10th.
Tom Mix in—
Texas Bad Man

SHOW STARTS 8:15 P. M.

TOOLS to "fix it"

WHEN YOU do a repair job, you want to do it up right. That takes Tools of the best make and plenty of 'em.

Bargains in every kind of Tool

HOLLOWAY BROTHERS

Where you will find everything usually carried in a—

HARDWARE STORE

It Pays to Diversify

The optimistic farmer plants
And trusts to weather, work and chance;
And while his corn may need a rain
Wet hay to him would give a pain.
Now the only thing for him to do
Is to diversify the whole way thru;
So if it rains and spoils his hay
It helps his corn and makes it pay.
The Hondo State Bank would advise you try
No other way than diversify.

(Copr. 1927 Adam Brown Hunter) HONDO STATE BANK

HONDO POULTRY CO.

Buyers of

CHICKENS, EGGS AND TURKEYS

Located in Wilson Building, Next Door to Mask Blacksmith Shop

PHONE 63 — HONDO, TEXAS

GROHOMA SEED FOR SALE.

Farmers, you can buy home-grown Grohoma seed at the following places: Starnes & Monkhouse and P. R. Richter, Hondo, and Farmers Union Warehouse, D'Hanis. tf.

DENTAL WORK.

Special low prices, painless extractions, $1. Plates, $5. up. Crown and bridge work, $5. up. Extraordinary careful treatment. Satisfaction guaranteed. Large office. No long waiting. One day service. Dr. Gregory, 119½ Alamo Plaza, over Guarantee Shoe Store. Cr. 3603, San Antonio.

Medina County Abstract Co.
(INCORPORATED)
H. E. HAASS, Manager
EMIL BRITSCH, Ass't. Manager.
HONDO, TEXAS

Complete Tract Indexes. Complete Abstracts of Title and Complete sets of Maps and Plats of all tracts of lands and lots in Medina county, together with years of experience, places us in a position to give you promptly an accurate and complete Abstract of Title. Maps of Medina County, showing Surveys, etc., for sale.

H. J. MEYER, M. D.
Physician and Surgeon
JOHN H. MEYER, D. D. S.
General Dentistry
Res. Phone 80, Office Phone 81
Office over Red & White Store
HONDO, TEXAS

Woodlawn Dairy
Let us deliver your Milk, Cream and Butter
Our Cows are all T. B. Tested
Phone 971F5 or 230J
LOUIS A. STIEGLER
Proprietor

J. G. Newton DAIRY
All Milk Sold from Tubercular Tested Cows. Milk Delivered Promptly Twice Daily.
PHONE 77, HONDO

FOR YOUR LAMPS, RCA RADIOS, ELECTRIC SUPPLIES
ROB'T J. BRUCKS
AT HIGHWAY GARAGE
Hondo, Texas — Phone 13
RADIO TUBES TESTED FREE

Subscribe for this paper.

Townview Dairy

Nothing but strictly Grade A Milk certified by State Inspector.

Milking, Cooling, Refrigerating and Bottling conform to sanitary regulations of State and Municipal Health Departments. All Utensils, Cans and Bottles thoroughly cleansed and then sterilized in live steam before using.

We invite your inspection and solicit your patronage.

Deliveries twice daily.

—Try Our Cream.

FARM LOANS

The Hondo National Farm Loan Association, H. E. Haass, Sec.-Treas., Hondo, Texas, representing 286 borrowers with $1,483,480.00 borrowed is prepared to make farm loans anywhere in Medina County under the Federal Farm Loan Act at 5 per cent interest and 1 per cent 36 year amortization repayment plan. Sixty-nine thousand Texas farmers have taken advantage of this system of borrowing over two hundred nine million dollars.

BOOT AND SHOE REBUILDING
AUTO TOP MAKING
All work done at reasonable prices and satisfaction guaranteed.
Arthur W. Ney
HONDO, TEXAS

TRY THE SUNDAY DINNER AT THE
Favorite Cafe

ANNE ELIZABETH DAVIS
NOTARY PUBLIC
Office at
The Anvil Herald Office
Phone 127 — Hondo, Texas

RUBBER STAMPS
Order yours at
The Anvil Herald Office

IT will pay you to know the facts about YOUR EYES.
V. A. CROW
Jeweler and Optometrist.

GEO. H KIMMEY
HONDO, TEXAS
WANTS YOUR HAULING
Any Time — Any Where
Phone 172 — P. O. Box 324

CITY BAKERY, Hondo, Texas
GOOD, FRESH HOME-MADE BREAD, CAKES AND ROLLS. DAILY.
CINNAMON ROLLS A SPECIALTY.

Phone 46
FOR FRESH MEATS OF ALL KINDS
SATISFACTION GUARANTEED
BEEF, PORK, VEAL, SAUSAGE
And LARD Always On Hand
LOUIS F. ROTHE Prop.

J. R. Chancey
FIRE, TORNADO, LIABILITY, AUTOMOBILE, PLATE GLASS AND BURGLARY INSURANCE
—SURETY BONDS—
Office at the Hondo State Bank

TRAVELERS HOTEL
NAGEL & WUEST
SAN ANTONIO
SINGLE RATE
$1.50 AND $2.00
WHY PAY MORE

September 4th Dance

MACK ROGERS

AND HIS ORCHESTRA

Castroville, Sunday, September 4th.

YOU ARE CORDIALLY INVITED

CASTROVILLE CULLINGS.

Castroville, August 31, 1932

Mrs. G. R. Hans and Mrs. Gus Keller were San Antonio visitors Thursday.

Henry Schott was a Hondo visitor Monday.

Mr. and Mrs. Alex Bohl and family of Devine visited Mr. and Mrs. B. FitzSimon and family Monday.

People from far and near attended the celebration here Sunday. It was a big success.

Mrs. Alfred Rihn and daughter and Mrs. John Sittre of Riomedina were Hondo visitors Monday.

Mr. and Mrs. H. V. Hass, Jr, and son, Ralph, have returned from a short visit to relatives in Austin.

Mrs. Phil Jagge of Hondo spent a few days at Haas Park last week.

Mr. and Mrs. Herbert Mills and Mrs. Annie Warren were in San Antonio Friday.

Mr. and Mrs. T. Geiger also made a trip to San Antonio last week.

The Rev. J. Lenzen and J. T. Lawler made a business trip to San Antonio Tuesday.

An enthusiastic audience greeted the Minstrel Show given Aug. 24 in the St. Louis Parish Hall. The jokes on the Castroville members of the audience, and the musical numbers by Mr. Wiemers and family, judging by the applause, were the hits of the evening. The Chocolate Wedding was also well received.

A Solemn High Mass was celebrated in St. Louis Church, August 25, in honor of the patron Saint of the Parish. The following members of the clergy assisted: the Rev. Jos. Knopp of Moulton, celebrant, the Rev. Jos. Jacobi, Sacred Heart Church, San Antonio, Deacon; the Rev. Serbermann of Hondo, Subdeacon; the Rev. Jos. Schweller of LaCoste, Master of Ceremonies; the Rev. L. Schiel of Devine, who gave the sermon, and the Very Rev. Dean F. Maas of D'Hanis, the Very Rev. Dean A. Heckman of Fredericksburg, and the Rev. J. Lenzen, who were present in the Sanctuary.

The Rev. C. Durbin, O. M. I., was celebrant of the High Mass Sunday, and also preached the sermon.

The cover of the August 27th issue of "The Literary Digest", is a reproduction of an oil painting, "Tor Mor", by Power O'Malley. Mr. O'Malley, it may be recalled, spent several weeks in Castroville, three winters ago as a guest of Mr. Theodore Morgan.

* * *

CASTROVILLE CHURCH NEWS.

There will be divine service in the English language at Zion's Lutheran church next Sunday morning at 10:00 o'clock.

The Sunday school meets at 9:00 o'clock.

On Sunday, Sept. 11, there will be no service and the Sunday school will also be omitted.

At night beginning at 8:00 there will be a congregational "get-together" for the young and old. Come and you will enjoy it.

The infant girl of Mr. and Mrs. A. L. Kriewald of LaCoste was christened at the Zion's Lutheran church at Castroville, Sunday, Aug. 28. The names given the young lady were Alma Viola. Sponsors were Miss Viola Kriewald and Mr. Paul Koenig.

* * *

THE CASTRO COLONY HISTORICAL ASSOCIATION MEETS.

On Sunday, August 28, 1932, The Castro Colony Historical Association held a busines meeting at Wernette's Garden in Castroville. The following list of Directors were on the roll call: Louis W. Burrell, Henry V. Haas, Mrs. Eulah M. Haas, Gabriel R. Hans, Mrs. Gabriel R. Hans, Jordan T. Lawler, Miss Ruth C. Lawler, Louis Mangold, Herbert Mills, Mrs. Louis Schott, Mrs. Clara Tondre, Joe L. Tondre, Castroville; Mrs. Fletcher Davis, Mrs. H. E. Haass, Judge H. E. Haass, Mrs. H. V. Haass, Sr., S. A. Jungman, Judge R. J. Noonan, W. N. Saathoff, Mrs. Frank Schweers, Hondo; Mrs. Henry J. Boehle, Quihi; Miss Agnes Haby, Joe Steinle, Dunlay; L. J. Finger, Mrs. Reily Carle, Mrs. Henry Weynand, D'Hanis; Mrs. Alfred Mangold, O. J. Wurzbach, Cliff; M. A. Keller, Devine; Alfred Schmidt, Riomedina; Frank Keller, LaCoste; Frank Biry, Biry; Phil Jagge, Hondo.

Mrs. Henry Boehle of Quihi and Mrs. Riley Carle of D'Hanis, who sent in their resignations, were succeeded by Mr. J. B. Brucks of Quihi and Mrs. John B. Nester of D'Hanis. Save these two substitutions ali the present directors and officers were retaind for another year.

After due form, the regular meeting day was changed from the second Sunday in June, to the fourth of September, regardless whether that day falls on a Sunday or a week day, beginning Sept. 4, 1933. This change required an amendment to the Constitution of the Organization.

It was moved and seconded to extend thanks to Mr. Mills and the Park Committee for the work done by them.

A Committee of three, namely, Mrs. Fletcher Davis of Hondo, Mr. W. N. Saathoff of Hondo, and Mr. Herbert Mills of Castroville, were appointed to write resolutions of respect for one of the last of the original colonists, the late Mrs. Anna Haass; one copy to be published, one to be sent to the family and one to be spread on the minutes of the Association.

Judge H. E. Haass, Historian, read an interesting old tax roll of Castroville and vicinity of 1850. It was moved and seconded that the Secretary copy and send the old roll to each of the thirty-five directors.

Motion to adjourn was in order and the meeting closed in harmony.

This organization is for a worthy cause, and every descendant of an original colonist should lend his personal attention to the work attempted. Not only the Directors should be present at the meetings, but every citizen of the County should participate at every opportunity. You are needed and the Association welcomes everyone. Join up and help keep alive the names, the ambitions, the achievements, the traditions, the intrepid spirit and the glory that belonged to our pioneer forefathers; lest these die in our present inadequate history.

* * *

CASTRO TIGERS WIN DOUBLE HEADER.

Two of the best games played this season on the local diamond Sunday, August 28th. the first game the Riomedina Tigers were whipped 2 to 1, Koch allowing only 4 hits and Boehme only 2. The second game the Castro Tigers beat the LaCoste Hot Shots 3 to 2 in a hard fought game, with Reitzer on the mound allowing only 2 hits and Bohl 7.

Castro Tigers

	AB	R	H	O	A	E
T. Hoog, 2b	4	0	1	0	2	1
E. Hans, rf	4	1	2	0	0	0
T. Koch, 3b	3	0	0	0	2	0
C. Tondre, 1b	4	1	0	10	0	0
R. Reus, ss	4	1	1	0	4	0
H. Holzhaus, lf	4	0	2	1	0	0
T. Reitzer, p	4	0	1	1	1	0
J. Hoog, cf	3	0	0	2	0	0
Claude Tondre, c	2	0	0	13	0	0
	32	3	7	27	8	1

LaCoste Hot Shots

	AB	R	H	O	A	E
Geiger, cf	4	0	1	0	0	0
A. Keller, 3b	4	0	0	0	2	0
L. Etter, c	3	0	0	7	0	0
Koch, rf	3	0	0	0	0	0
E. Echtle, lf	3	1	0	0	0	0
L. Echtle, 1b	2	1	0	12	0	0
H. Reicherzer, 2b	3	0	0	1	2	2
A. Reicherzer, 3b	3	0	1	3	2	2
E. Bohl, p	3	0	0	1	3	0
B. Keller, rf	1	0	0	0	0	0
G. Jungman	1	0	0	0	0	0
	30	2	2	24	9	2

Castro Tigers: 000-110-010—3
LaCoste Hot Shots: 000-020-000—2

Stolen base: Holzhaus, Reus. Sacrifice: T. Koch. Three base hit: A. Reicherzer. Hits: off Reitzer, 2; off Bohl, 7. Struck out: Reitzer, 13; by Bohl, 7. Hit by pitcher: Reitzer, 0; Bohl, 1. Left on bases: Castro Tigers, 8; LaCoste, 2. Time: 1 hour and 55 minutes. Umpires: Jungman and Etter.

Castro Tigers

	AB	R	H	O	A	E
T. Hans, 2b	3	1	0	0	1	0
E. Hans, c	4	0	0	6	0	0
T. Koch, p	4	0	1	0	3	1
T. Reitzer, rf	4	0	0	2	0	0
C. Tondre, 1b	4	0	1	15	0	0
H. Holzhaus, lf	4	0	0	0	0	0
R. Reus, ss	3	0	0	2	2	1
J. Tschirhart, cf	3	0	0	1	0	0
Mangold, 3b	1	1	0	1	1	0
	30	2	2	27	7	2

Riomedina Tigers

	AB	R	H	O	A	E
H. Tschirhart, ss	4	0	0	1	3	1
E. Schuchart, 2b	4	1	0	2	1	1
A. Kaufman, cf	4	0	1	2	0	0
A. Halty, 1b	4	0	0	7	0	1
J. Riff, c	3	0	1	10	0	0
C. Haby, rf	3	0	0	0	0	0
M. Mechler, 3b	4	0	0	1	2	0
S. Haby, lf	3	0	2	1	0	2
A. Boehme, p	3	0	0	0	2	0
	32	1	4	24	8	6

Castro Tigers: 010-000-010—2
Riomedina Tigers: 000-000-001—1

Stolen base: C. Mangold. Three base hit: T. Koch; S. Haby. Hits: off Koch, 4; off Boehme, 2. Struck out: by Koch, 5; by Boehme, 10. Base on balls: by Koch, 0; by Boehme, 2. Left on bases: Castro Tigers, 5; Riomedina Tigers, 6. Time: 1 hour and 48 minutes. Umpires: Boehme and Jagge.

NOTICE LUTHER LEAGUE

The Luther League will hold its monthly meeting Sunday night, September 4th, at 7 P. M. Mr. Robert Brucks will give the Scripture reading and Miss Dorothy Grube will be leader of the topic. All members are urged to be present. Services in the English language will be held at 8 P. M.

Reporter.

Debit and credit slips for sale at the Anvil Herald office. tf.

Subscribe for this paper.

COLLEGE STUDENTS HONORED.

Misses Evelyn Kimmey, Ora Harllee, Mary Ruth Cameron and Eleanor Heyen entertained with a hunt and wiener roast, complimenting the members of the Willing Workers Sunday School Class who are leaving for Texas University and Texas Women's College (CIA). At 7:30 Thursday evening they met at the home of Miss Heyen for a short business meeting. After the business meeting the merry crowd of girls left on an exciting hunt about the town for signs, named in a list to the guests. Miss Jeanete Merritt proved to be the best in locating signs.

At the conclusion of the hunt the guests assembled around a huge camp fire roasting and eating wieners, pickles and buns. It was 11 o'clock when all said, "Goodbye, we had a good time."

The invited guests were Dwyce Cameron, Mary Lois Barnes, Thelma Wilson, Jeanette Merritt, Lillian Schroeder, Ruby Neuman, Janet Kimmey, Wayne Harlee and Mrs. J. G. Newton and the hostess.

VISITS WEST TEXAS MOUNTAINS.

Willie Ziegenbalg of this place, accompanied by his father, Mr. Ernest Ziegenbalg of Natalia, and by Mr. Hy. Wenck of Falls City, returned last week-end from an auto trip to Fort Davis and other mountain points in West Texas They report a most enjoyable trip and saw much beautiful scenery. They took a number of pictures and brought back an interesting collection of desert plants Most interesting to the M. E. was a quantity of Fort Davis apples—as pretty in appearance and as good to eat as ever the Ozarks could boast. We know, for we were the recipient of several from Mr. Ziegenbalg, and the taste of baked apples took our memory back to boyhood days when life held no daintier delicacy for our palate than a baked apple.

Mr. Ziegenbalg said it was so cool that all had to wear coats. The trip was so enjoyable he hopes to go again sometime and see more of the country.

HONDO DRUGGIST REALIZES VALUE OF ADVERTISING, PLACING SCHEDULE OF NATIONAL ADS IN ANVIL HERALD.

Complimenting W. H. Windrow, owner of the Windrow Drug Store, upon his "understanding of the benefits of advertising in his local newspaper", Bruce McDowell, New York advertising representative, Monday announced the arrangement of several new advertising schedules for the Anvil Herald.

The schedules will run for three months. Kruschen Salts for fat reducing, Moone's Emerald Oil for foot troubles and athlete's foot, Allenru for rheumatism, Dare's Mentha Pepsin to increase weight and Radox bath salts for thorough cleansing, will be featured under the name of W. H. Windrow Drug Store, MacDowell announced.

The popularity of these proprietary remedies is attested by the fact that mor than $4,500,000 will be spent this year for advertising them in the newspapers of the United States.

MR. AND MRS. KOLLMAN HOSTS.

The Elite Bridge Club, night membership, was entertained at bridge Wednesday evening of last week, with Mr. and Mrs. Robert Kollman as hosts. Zinnias were used as decorations.

Mrs. Henry Windrow won high club prize for the ladies and Mr. George Windrow for the men. Cut prizes were won by Mr. and Mrs. Ed. Connevey.

The hostess served delectable chicken salad with saltines and iced tea.

Those present were Mr. and Mrs. Velney Boen, Mr. and Mrs. George Windrow, Mr. and Mrs. L. E. Kollman, Mr. and Mrs. Ed. Connevey, Mr. and Mrs. Henry Windrow, Preston Gaines and Mr. and Mrs. Kollman.

CARD OF THANKS.

We desire to thank all our friends and neighbors for their many acts of kindness and expressions of sympathy and the many beautiful floral offerings at the loss of our mother, Mrs. Emma Guly.

THE CHILDREN.

DEVINE NEWSLETS

From The Devine News.
From The Devine News.

COUNTY BOARD EDUCATION HAD QUIET SESSION.

The County Board of Education, which met at the courthouse in Hondo, Friday afternoon, had a small attendance and a quiet session. All members of the board were present except C. C. Godden from the Devine precinct who was ill; trustees were present from Black Creek, Shook, Yancey, Biry and some of the upcounty school districts. Messrs. Turner, Devine; Barry, Hondo; Roench, Yancey, were present and took part in the discussions, led by Supt. Saathoff. There were no contests or petitions for consolidations. P. S. Keller, who has been for a long time trustee at Shook, resigned and Arthur Poerner appointed to fill his term. Yancey was rated as 11th grade rural as usual; Natalia, 10th; Shook and Black Creek, 9th; D'Hanis 10th et al. D'Hanis has the largest district in the county; has asked for 11th grade, but it seems to have failed to qualify, so far, in securing the required number of teachers and the building equipments demanded by the State Department. The board voted for rural teachers of the county to attend District Institute in San Antonio, Sept. 5th, and schools to open Sept. 13th.

* * *

FROM YANCEY.

Mr. and Mrs. Tom Duncan and son, Tom, Jr., were visitors at Somerset last week-end.

Mr. George Heiligmann was one of the road representatives who went to Austin in regard to the proposed highway from Kerrville to the coast.

Miss Helen Burgin is enjoying a visit to relatives in Uvalde.

Mr. Henry Kueck and sons, Elmer and Earl, and their families were here Sunday.

There has been a little excitement at the Nixon oil well. The crew has been swabbing and bailing for several days, and having a little oil showing.

Rev. Nelson, our Baptist preacher, has been assisting in a meeting at Black Creek during last week.

Albert Wilson happened to a painful accident last week driving cattle. The horse ran against a tree and crushed his knee, and since he has been laid up.

Mr. G. C. McAnelly is walking aronnd with the aid of crutches. While playing baseball at Hondo a week ago he fell and sprained his ankle, and has suffered severe pains during th past week.

Mr. and Mrs. Roland Wilson and son, Tom Garrett, of Cotulla were here on a week-end visit with home-folks.

Mrs. Emil Bohmfalk and children were in Yancey Monday morning.

The telephone companies are busy cleaning brush off of the fences along the Hondo road.

Mr. Henry Buss, mail contractor, was here on special business Monday.

Miss Charlotte Brandt of San Antonio spent Monday here.

Mr. Alexander of Keene was here last week and is planning to put up a broom shop here during the next school term.

The Yancey Missionary Society met at the home of Mrs. L. F. Faseler last Thursday.

We enjoyed the radio program at the home of Mrs. J. P. Nixon last Thursday when Hondo's talent was on the air.

* * *

FROM BIRY.

Mr. and Mrs. Chas. Wendland and daughter spent Wednesday in D'Hanis.

Mr. and Mrs. Louis Rihn and son, Wesley, spent Saturday in Hondo.

Miss Dorothy Love of San Antonio spent the week with Miss Byrdie Love.

Louis Biry went to San Antonio and was accompanied home by Mrs. Alice Littleton and daughter, Miss Lucille.

Mr. and Mrs. Ned LaFount of Bracketville spent the week with her mother, Mrs. Henry Senne.

Mr. and Mrs. Tom Watson have their baby at the Medina Hospital. Is doing nicely at this writing.

Miss Eunice Heath of San Antonio is spendng her vacaton with her parents, Mr. and Mrs. S. B. Heath.

Mrs. Billings and son and wife of Hondo spent one day the past week with Mr. and Mrs. A. C. Billings.

Mr. and Mrs. Walter Stein and baby from Riomedina spent Sunday with her parents, Mr. and Mrs. Louis Rihn.

Mrs. Henry Senne and Mrs. Ned LaFount spent the week-end in San Antonio.

Mrs. Emma Haass had as her guests Sunday Mr. and Mrs. Vincent Haass, Mr. and Mrs. Geo. McCollum, Mr. and Mrs. Robert Weynand and Harold Eichhorn of San Antonio.

Henry Senne is in the Medina Hospital at Hondo very sick at this writing.

Ferdinand and Julius Rihn are home from Lockhart.

Mr. and Mrs. Clarence Wernette spent Sunday in San Antonio.

Mr. J. A. Watson sepnt Sunday in Hondo.

Mr. Jack Bilhartz spent one day the past week in Devine.

Mr. and Mrs. J. L. Wernette spent Sunday evening in Castroville.

Mr. Earl Carl and brother of San Antonio spent Sunday with his parents, Mr. and Mrs. D. H. Carl.

When you're ill you call a doctor
When your Radio's ill, why not call an experienced Radio Man

O. G. CROW

2 BLOCKS EAST OF COURTHOUSE

Medina Radio Electric Co.

16 YEARS IN WIRELESS AND RADIO

HONDO SCOUTS WIN HONORS AT CAMP.

The annual summer camp of the Southwest Texas Council, Boy Scouts of America, closed Thursday of last week. One hundred and fourteen Scouts and Junior Leaders, and twenty-two adults registered for either all or a part of the camp period. A report will go in to the National Camping Committee that this is the best camp the Council has conducted.

The V. A. Brown Camp Trophy contest, as has been the case for four years now, created a great deal of interest. Hondo Scouts, Troop No. 3, under the very fine and much appreciated leadership of Scoutmaster M. L. McDowell, made every troop in the Area that came to camp "sit up and take notice". "No troop in the camp showed a finer Scout spirit than did the Hondo Scouts" was the universal comment of the camp staff.

Each troop is graded on three different points every day, and then on their percentage of active Scouts attending camp, and the percentage of Scouts coming before the camp Court or Honor. Hondo's tent was spotlessly clean thrughout the camp, presenting a challenge to any troop in any camp. The Inspection grade was 99.8 %, and they scored 100% in appearing before the Court of Honor. They rated second highest in table manners and conduct in the messhall during the meal hours, and second highest on camp activities and camp fire program participation.

Hondo Scouts worked, and made a fine permanent contribution to the camp, whitewashing stones, and making the entrance to camp very attractive. In only one point did the city or Hondo fall down—not the seven fine Scouts and their leader,—and that was the non-attendance of seven other active Scouts back home. The town and good citizens could have provided for their attendance if interest had been aroused earlier. The Committee had to grade down to 63% on camp attendance, which brought their average down to 3rd place in the contest, with a total of 91.1%. Eagle Pass won the cup for the second consecutive time, and should they win it the third time, or next year, it will belong to the troop permanently, as a trophy. Asherton Troop No. 4 won second place with a total average of 93.5%.

We know that the good folks of Hondo will stand behind their fine Scoutmaster through this year and next August, and will have their troop at camp 100% strong. Then "watch their smoke" through next camping season.

Hondo won camping honors the second camp on the Frio, under the leadership of Scoutmaster Henry Windrow. Three cheers for Hondo Troop No. 3.

Scout Headquarters.

D'HANIS DOINGS.

D'Hanis, August 31, 1932

Dance for young and old at D'Hanis, Saturday night, Sept. 3rd. Music by Paul Tschirhart's. Special admission 50c a couple.

Misses Josie, Sarah and Melvira Rothe visited relatives in Del Rio during the week.

Mr. and Mrs. Louis Ernst, Mrs. Bert Simpson, and Misses Josephine Dugosh and Viola Koch were Hondo visitors Wednesday.

Born to Mr. and Mrs. M. A. Zinsmeyer, a baby girl, on August 23, 1932. Mother and baby are doing fine.

Mrs. Mary Ann Koch, Willie Nehr, and P. M. Koch, Sr., spent Wednesday visiting relatives in Hondo.

Mesdames Henry Langfeld and children and Martin Nester and daughter, Madeline, spent Tuesday in Hondo.

Rev. Dean F. Maas, Messrs. Leonard Maas and Fred Huser and son, Herbert, were San Antonio visitors Monday.

Mrs. Chas. Koch and daughter, Jackie Lee, and Miss Vadine Williams of Desdamona spent several days here with relatives.

Mr. P. M. Koch and grandson, Wilbert Haliday, returned home Sunday from Desdamona where they had been visiting for the past three weeks.

Misses Viola and Corinne Koch were visiting in San Antonio Tuesday.

Mr. Jacob Vogel and daughter, Josephine, were San Antonio visitors during the week.

Treating potato seed to prevent scab and planting on fresh land gave Mr. Curry on the Pierce Ranch a 65% bigger yield from his 60-acre potato field than any other man in Matagorda county, he claims.

ANNOUNCEMENTS

Political Advertising

Announcement rates:

Precinct office	$5.00
County office	$7.50
All others	$10.00

FOR REPRESENTATIVE 77TH DISTRICT.

HON. A. P. JOHNSON

FOR TAX COLLECTOR.

P. C. JAGGE
OSCAR L. SAATHOFF
F. G. MUENNINK

FOR COUNTY CLERK.

HERBERT DECKER
S. A. JUNGMAN

FOR TAX ASSESSOR.

L. E. HEATH
FRANK M. FINGER

FOR COUNTY ATTORNEY.

H. E. HAASS

FOR DISTRICT CLERK.

EMIL BRITSCH

FOR COMMISSIONER PREC. NO. 1.

JOHN H. WIEMERS
HENRY LEINWEBER
ALFRED G. BRUCKS
V. P. KING
H. F. BUSS

FOR COMMISSIONER PRECINCT NO. 2.

H. J. BIPPERT
ROBERT RIHN

FOR PUBLIC WEIGHER.

ROBERT J. BRUCKS
EMIL GARTEISER

FOR JUSTICE OF THE PEACE PRECINCT NO. 1.

A. W. HORNUNG
H. V. HAASS, SR.

FOR COMMISSIONER PRECINCT NO. 3.

O. W. TONDRE

MEDINA COUNTY TEACHERS TO ATTEND SOUTHWEST TEXAS TEACHERS INSTITUTE MONDAY TO FRIDAY INCLUSIVE SEPT. 5-9TH.

All teachers of Medina County under the supervision of the County Superintendent will convene with twenty counties and thirty-five Independent Districts in the Southwest Texas Institute in San Antonio, Texas, at 8:00 A. M., Sept. 5th, 1932, at the Municipal Auditorium and continue in session for five full days.

Every teacher under contract to teach in Medina County Rural Schools and schools under 500 scholastics is expected to attend the institute for full time, and take active part in the work outlined by the executive committee.

An interesting and helpful program awaits the teachers, and it is expected that the teachers arrange their work so as to get the full benefit of the lecturers who discuss their individual school problems.

There will be a general meeting every morning at the auditorium at 8:00 A. M., followed by section meetings in the church auditoriums near by.

The speakers for the week are:

Dr. Calvert C. Ellis, Huntington, Pennsylvania.
Dr. George W. Frazier, Greely, Colorado.
Prof. H. W. Morelock, Alpine, Texas.
Dr. C. Perry Patterson, University of Texas.
Dr. Augusta M. Wider, South Dakota Institute Lecture Board.
Prof. George B. Wilcox, College Station.
Dr. Clifford Woody, University of Michigan.
Miss De Rosette Thomas, San Antonio, Texas.

The following program will be the basis for the Medina County teachers work for the week:

TIME: 1:15 P. M. (except Monday morning)—Baptist church, old building.

MONDAY: Enrollment of teachers. Send your certificate and contract for record before the Institute begins. Meet the County Superintendent at 8:00 A. M. sharp in old Baptist church.

TUESDAY: Strengthening the work for the 7th grade for the High School.

WEDNESDAY: Standardization of the rural schools, one and two teacher.

THURSDAY: Organization of Interscholastic League.

FRIDAY: A Program for Rural Work and Recreation.

A registration fee of $2.00 will be charged every teacher in attendance to help pay the expenses incurred by employing the above named national speakers and instructors.

Respectfully yours,
W. N. SAATHOFF,
Superintendent Public Instruction,
Medina County, Texas.

"Education is the Wisest and the Safest Investment"